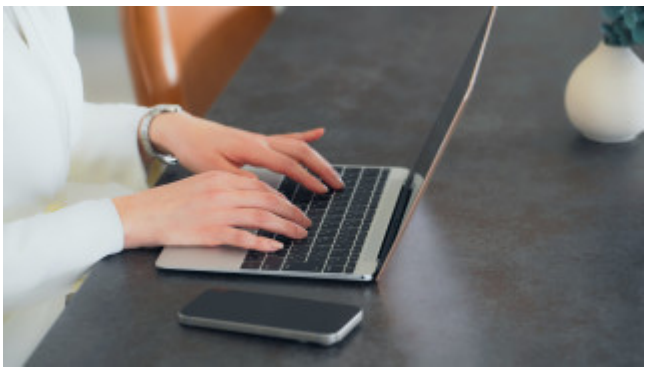

06-6459-2801