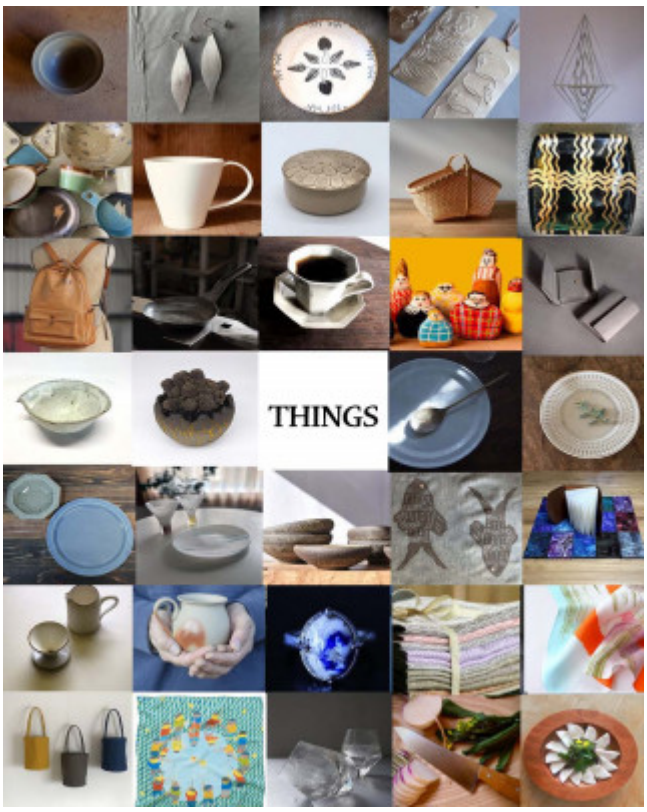
THINGS